



2025 Student Booklist

Logan Reserve State School

Year
6

This list of **Year 6 Requirements** has been prepared by the school. Your child will need these items for the start of the 2025 school year.
Orders due Tuesday, 17th December 2024

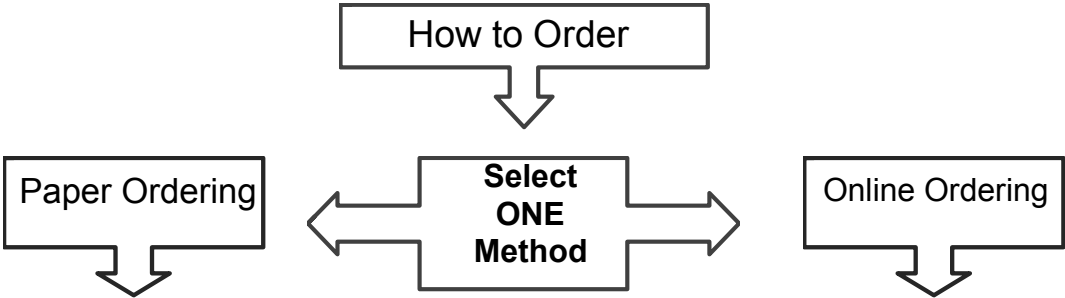

Complete Paper Order Form
Return to School with full payment by
Friday, 13th December 2024

Visit www.edsco.com.au
Click the green button: 
Submit your online order by
Tuesday, 17th December 2024

 <<< Orders placed by **Tuesday, 17th December 2024** will receive **FREE** Delivery >>> 

Important Information - Please read carefully

Delivery: A Courier will deliver your pack to the address you provide. You can have your pack delivered to your home address or you may prefer to use an alternate address i.e. Work, neighbours, relatives etc. The Delivery Address cannot be changed after your order is submitted. Each Year Level is dispatched on different days during the week of delivery. Please note that the packs are delivery only and cannot be collected.

Delivery Date: We will deliver your pack on or before **Friday, 17th January 2025** if your paper order is returned to the school by **Friday, 13th December 2024** or placed online by **Tuesday, 17th December 2024**.

Check your order: Please check your order as soon as you receive it.

Backorders: Backorders may occur and will be delivered to your school, clearly labelled for distribution to your child.

Late Orders: We accept late orders placed after **Tuesday, 17th December 2024** but we cannot guarantee a delivery time and a \$9.95 delivery fee will apply.

Enquiries: Please refer to our Bookpack "FAQ" page on our website or email our team at bookpacks@edsco.com.au

Name Each Item: Once you receive your Bookpack, clearly name each item ready for the start of school.

- - - This page left intentionally blank - - -

OPTION A

Use this option if you just need the recommended school backpack for your child's year level.



\$164.81 PURCHASE FULL LIST

If you need any ADDITIONAL ITEMS listed below please use OPTION B. NB: If there are no ADDITIONAL ITEMS listed below the product list then none are needed for this year level.

OPTION B

Use this option if you need to add ADDITIONAL ITEMS or want to adjust any quantities from the recommended amounts.



CUSTOMISE MY LIST

You will need to calculate your balance once you have completed marking your quantities.

Product Code	Item Description	Quantity Required	Unit Price	Quantity Ordered	Line Total
Year 6 requirements					
General Stationery (Consumables)					
MG-FPLM600	Pencil - HB Micador Essential Pack 20	1	6.80 x	=	
STA-175C12	Coloured Pencils 12s Wood-Free Staedtler	2	2.55 x	=	
STA-327LWP12	Felt Pens Staedtler Luna Fibre-Tip Pk 12	2	2.72 x	=	
RN-2008519	Pen Papermate Inkjoy 100 RED (Single)	4	0.42 x	=	
RN-2013155	Pen Papermate Inkjoy 100 BLUE (Single)	2	0.42 x	=	
STA-526C20	Eraser Staedtler School (Single)	4	0.43 x	=	
STA-512007	Sharpener - 2 Hole Metal with Cannister Staedtler Slim	1	1.70 x	=	
STA-920135	Glue Stick 35g Staedtler	4	2.04 x	=	
AM-300W	Ruler Wooden 30cm	2	0.55 x	=	
AM-OS204	Scissors Osmer 155mm Blue Handle	1	2.21 x	=	
AM-OH919WL	Highlighter Set 4 Yellow, Blue, Green, Red	2	5.02 x	=	
STA-341WP4	Whiteboard Marker Lumocolor Whiteboard Compact Wallet 4	1	12.32 x	=	
A-2015000	Document Wallet A4 Press Stud Transparent Clear	3	0.81 x	=	
CR-516009B	Whiteboard Eraser Crayola	2	3.36 x	=	
AM-MWBMAG	Whiteboard A4 Magnetic MDF Double Sided (Single)	1	8.07 x	=	
MG-PCT35	Pencil Case - 340x170mm Tartan 1 Zip	1	2.97 x	=	
EC-WM29410BLK/1	Whiteboard Marker Bullet Point 2.9mm Black (Single)	8	1.02 x	=	
Stationery - Subject Requirements					
GN-97096	Exercise Book A4 96 Page Feint Ruled 8mm (Includes LOTE)	10	1.57 x	=	
SPS-105070	Botany Book A4 96 Page (Science)	2	1.83 x	=	
SPS-197732	Exercise Book A4 96 Page 10mm GRID	4	1.87 x	=	
A-2007099	Display Book A4 20 Pocket Refillable Assorted Colours	4	1.66 x	=	
SPS-140893	Sketch Block A3 #60 25 Leaf Cartridge Olympic	1	5.06 x	=	
Text Book					
JL-158	Jolly Phonics Jolly Grammar 6 Pupil Book in Print Letters	1	24.70 x	=	
PP-50848	Targeting Handwriting QLD Yr 6 Student Book	1	16.11 x	=	

ADDITIONAL REQUIREMENTS:

The following items are also required unless purchased in a previous year.

.Please select the items you need and add the cost of these extras to your OPTION B total.

JW-82140	Dictionary - Macquarie Primary Dictionary + Bonus Primary Thesaurus (carry-over item)	1	28.01 x	=	
MMT-14SH102M	Headset - Shintaro with Microphone SH102M (carry-over item)	1	11.01 x	=	
GN-65230	Calculator EL243S Elsimat Sharp Solar + Battery (carry-over item)	1	12.71 x	=	
MMT-SHR16GB	USB 2.0 Pocket Drive 16GB (carry-over item)	1	7.65 x	=	

Please complete in **BLOCK LETTERS** and **return to school** with your payment by **Friday, 13th December 2024**.

Student's Last Name _____

Student's First Name _____

Parent's Last Name _____

Parent's First Name _____

DELIVERY ADDRESS: *A Courier will be delivering the pack to the address you provide below.*

Handy Hint: If you are going to be away please arrange for your pack to be delivered to a relative, neighbour or friend's address.

Unit Number _____ Street Number _____

Address Line 1 _____

Address Line 2 _____

Suburb _____ State _____ Post Code _____

Email Address _____

(Required for backpack notifications)

Parent's Mobile _____

BOOKPACK TOTALS - *Please complete.*

Total of this Backpack Order \$ _____

Year Level and Names of any other Backpack Orders you have placed:

2025 Year Level _____ Name: _____ Total \$ _____

2025 Year Level _____ Name: _____ Total \$ _____

2025 Year Level _____ Name: _____ Total \$ _____

(Please ensure all orders are enclosed together in a sealed envelope.) Free Delivery*

*Orders received after Tuesday, 17th December 2024 will incur a \$9.95 Delivery Charge \$ _____

Overall Total _____

PAYMENT - *Please select ONE of these payment options.*

CASH - *Please attach sealed envelope with correct money as no change is given.*

CREDIT CARD - *Please complete the following details* Visa MasterCard

Card Number _____ - _____ - _____ - _____

Expiry Date ____ / ____ CCV _____

Name on Card _____

Email Address _____

Phone Number _____ Cardholder's Signature _____

Please attach all of your orders along with your payment in a sealed envelope and return to school by **Friday, 13th December 2024**...